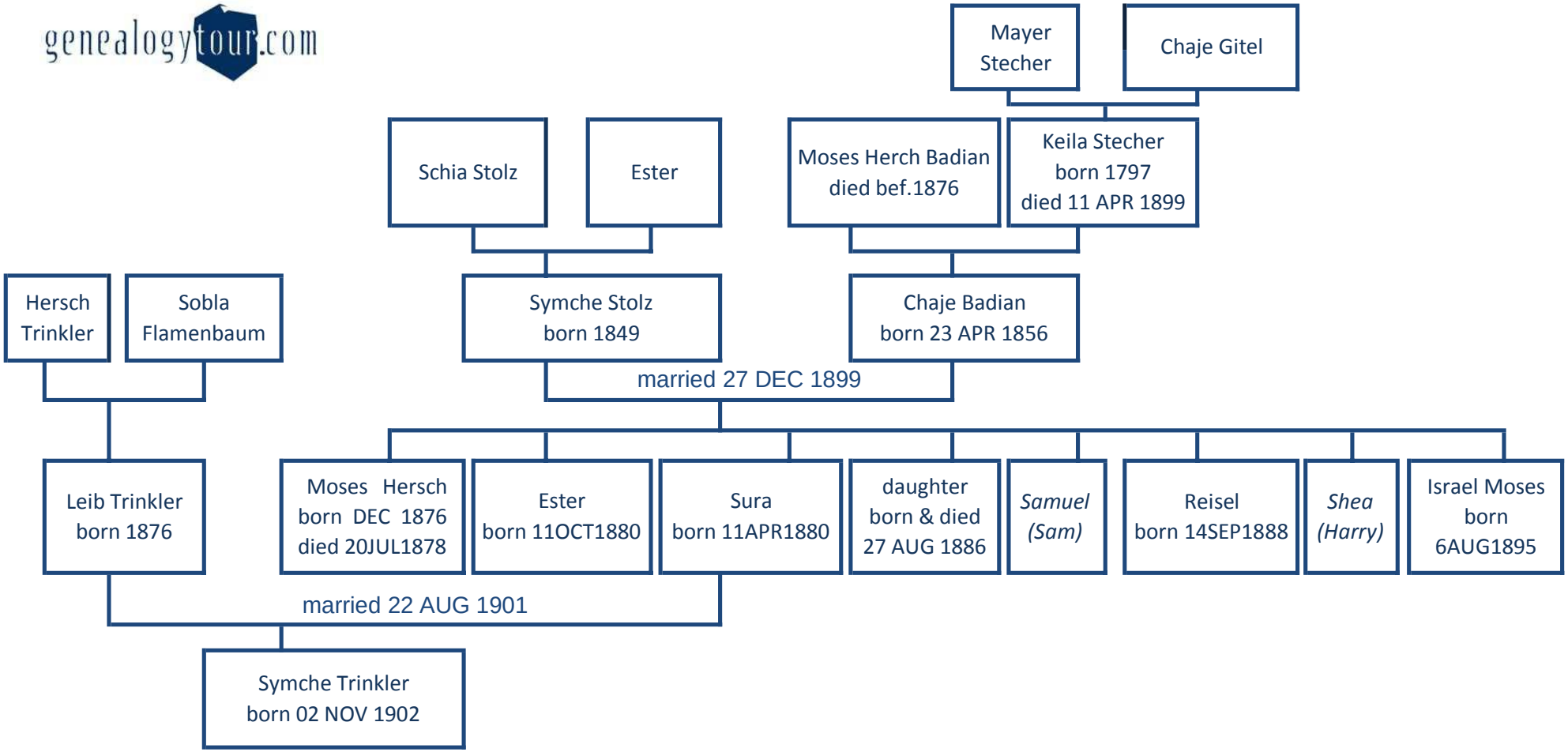
genealogytour.com
Mayer Stecher
Chaje Gitel
Schia Stolz
Ester
Moses Herch Badian died bef.1876
Keila Stecher born 1797 died 11 APR 1899
Hersch Trinkler
Sobla Flamenbaum
Symche Stolz born 1849
Chaje Badian born 23 APR 1856
married 27 DEC 1899
Leib Trinkler born 1876
Moses Hersch born DEC 1876 died 20JUL1878
Ester born 11OCT1880
Sura born 11APR1880
daughter born & died 27 AUG 1886
Samuel (Sam)
Reisel born 14SEP1888
Shea (Harry)
Israel Moses born 6AUG1895
married 22 AUG 1901
Symche Trinkler born 02 NOV 1902

genealogytour.com